Ukrainian Lullaby

Dream walks by the windows

Transcribed by
Ruth Roland

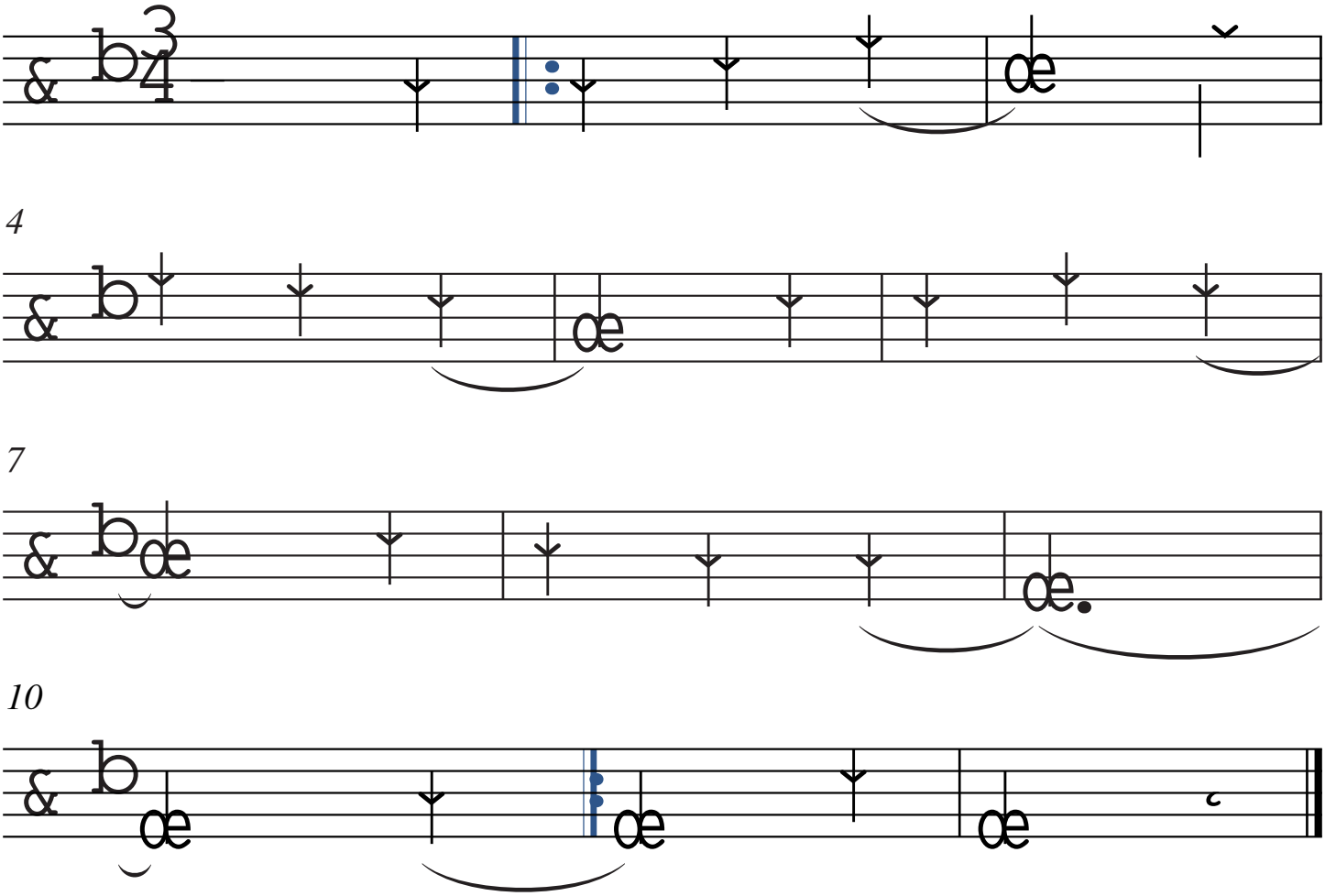

Luli, luli, Oh, luli, luli...
Oh, there is a dream near the windows,
And a nap circling the rafters.
Where he sleeps, Spend the night,
Where the hut is warm, Where the child is small.
And we have a warm house,
And the child is small, Malesenko.
Go, sun, sleep with us, Baby drooping, Kolykhaty.
Luli, luli, Oh, luli, luli... Luli, luli, Oh, luli, luli...